ЭТЮД

М. ДИАБЕЛЛИ

Moderato [Умеренно]

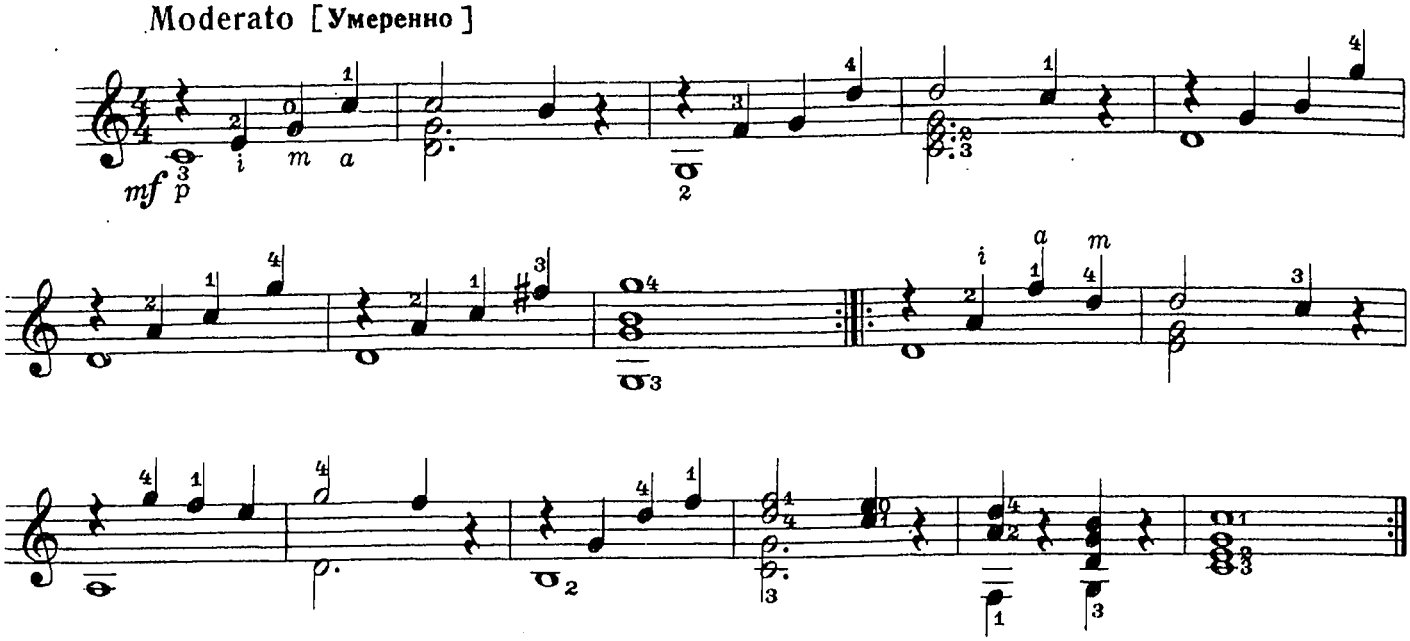

ЭТЮД

Д. АГУАДО

Andantino [Не спеша]

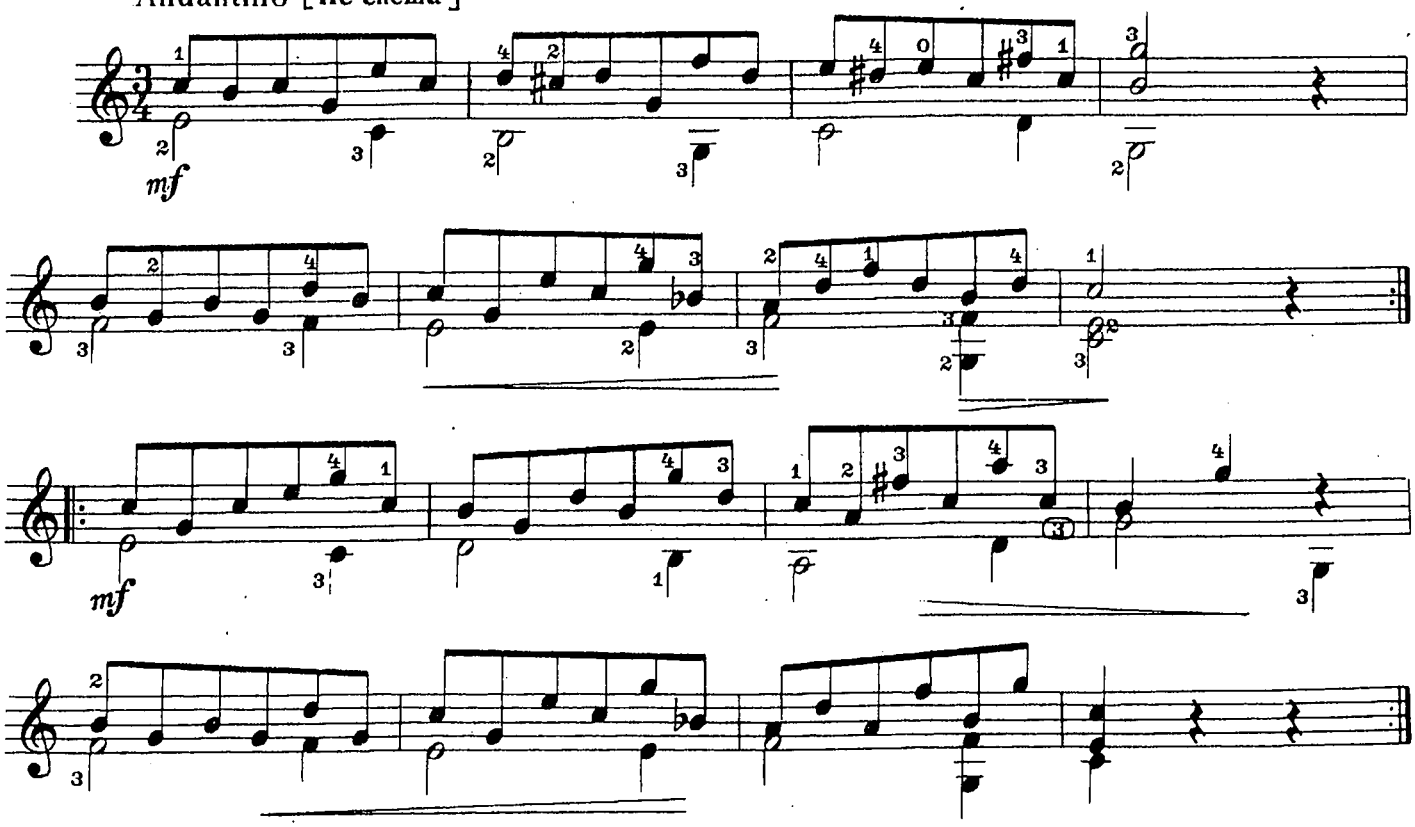

с 6875 к